

CBSE
CITY BALLET SAN FRANCISCO



DRESS CODE Summer 2026

GUIDELINES

A dress code allows for discipline and professional appearance of our students. All students should be dressed for class as follows, and no other clothing is permitted. Please note that students may be required to sit and observe the class if they are not in the proper attire.

Showing up to class in a presentable manner shows both students and their teachers that they are serious and ready to work. Here are some guidelines to do just that:



ATTIRE SHOULD BE CLEAN AND IN GOOD SHAPE



HAIR SHOULD BE NEAT AND OUT OF FACE



NO DISTRACTING JEWELRY

BALLET CLASSES

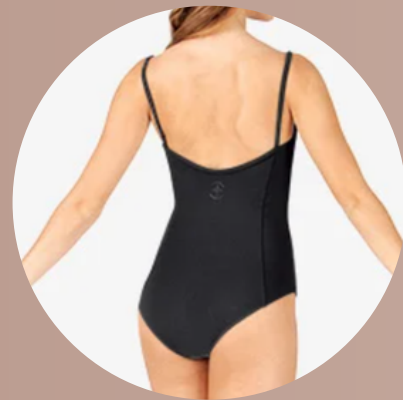

TIGHTS

Style: Convertible, no seam or mesh

FLAT SHOES

Style: Split sole, with ribbons



LEOTARD

Style: BLACK Camisole,
no criss-cross straps

[SENIOR GIRLS 1] SKIRT

Style: WHITE

[SENIOR GIRLS 2 & 3]

TUTU

Style: WHITE
with hooping

LONG SKIRT

Style: WHITE

POINTE SHOES

Brand: Any

CHARACTER

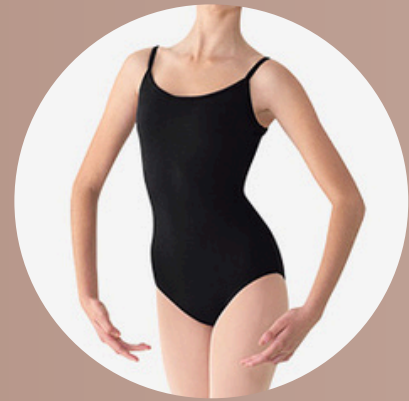

LEOTARD

Style: BLACK Camisole,
no criss-cross straps



TIGHTS

Style: Convertible,
no seam or mesh



CHARACTER SKIRT

Style: BLACK,
Under knee



CHARACTER SHOES

Style: BLACK,
1.5" heel

CONTEMPORARY

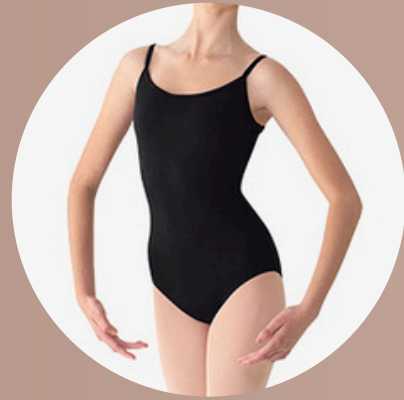

LEOTARD

Style: BLACK Camisole,
no criss-cross straps



TIGHTS

Style: Convertible,
no seam or mesh



SHORTS

Style: BLACK



FLAT SHOES

Style: Split sole,
with ribbons



SOCKS

Style: BLACK

CONDITIONING



LEOTARD

Style: BLACK Camisole,
no criss-cross straps



TIGHTS

Style: Convertible,
no seam or mesh



SHORTS

Style: BLACK



FLAT SHOES

Style: Split sole,
with ribbons



YOGA BLOCK

Style: Any

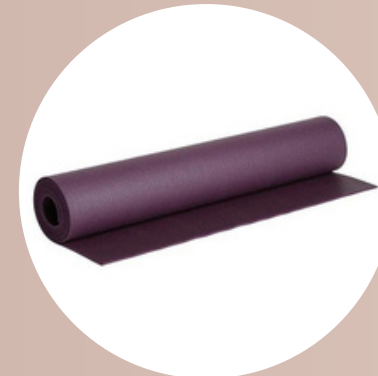

YOGA MAT

Style: Any