

**CBSE**  
CITY BALLET SAN FRANCISCO



**DRESS CODE** Summer 2026

# GUIDELINES

A dress code allows for discipline and professional appearance of our students. All students should be dressed for class as follows, and no other clothing is permitted. Please note that students may be required to sit and observe the class if they are not in the proper attire.

Showing up to class in a presentable manner shows both students and their teachers that they are serious and ready to work. Here are some guidelines to do just that:



ATTIRE SHOULD BE CLEAN AND IN GOOD SHAPE



HAIR SHOULD BE NEAT AND OUT OF FACE



NO DISTRACTING JEWELRY

# BALLET CLASSES

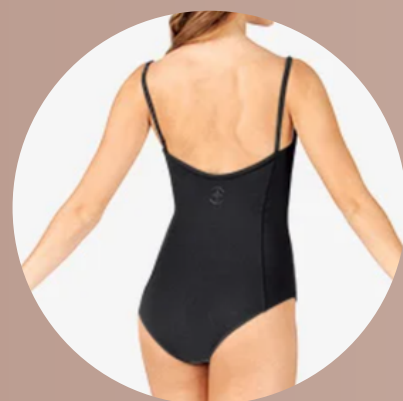

## TIGHTS

Style: Convertible, no seam or mesh



## FLAT SHOES

Style: Split sole, with ribbons



## WRAP SKIRT

Style: WHITE



## POINTE SHOES *(if applicable)*

Brand: Any

## LEOTARD

Style: BLACK Camisole,  
no criss-cross straps

# CHARACTER

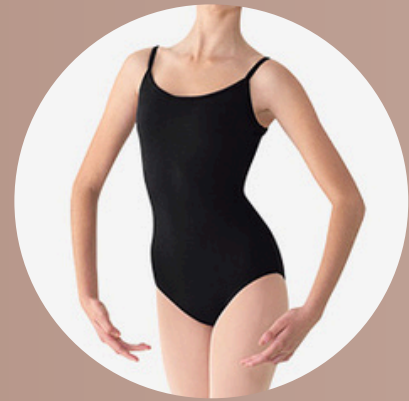

## LEOTARD

Style: BLACK Camisole,  
no criss-cross straps



## TIGHTS

Style: Convertible,  
no seam or mesh



## CHARACTER SKIRT

Style: BLACK,  
Under knee



## CHARACTER SHOES

Style: BLACK,  
1.5" heel

# CONTEMPORARY

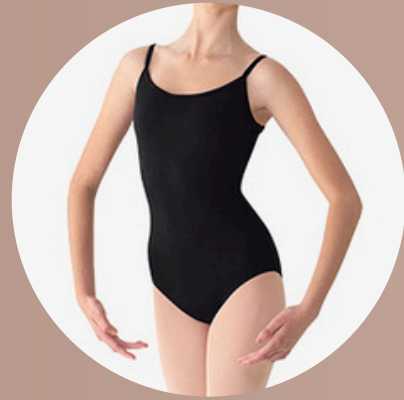

## **LEOTARD**

Style: BLACK Camisole,  
no criss-cross straps



## **TIGHTS**

Style: Convertible,  
no seam or mesh



## **SHORTS**

Style: BLACK



## **FLAT SHOES**

Style: Split sole,  
with ribbons



## **SOCKS**

Style: BLACK

# CONDITIONING



## LEOTARD

Style: BLACK Camisole,  
no criss-cross straps



## TIGHTS

Style: Convertible,  
no seam or mesh



## SHORTS

Style: BLACK



## FLAT SHOES

Style: Split sole,  
with ribbons



## YOGA BLOCK

Style: Any

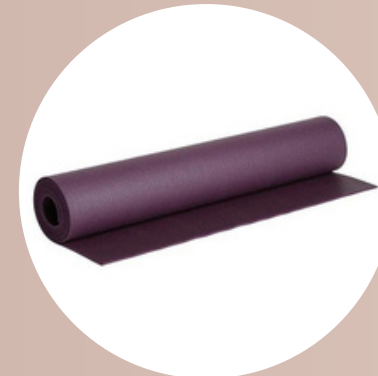

## YOGA MAT

Style: Any

# BOYS



**NYLON T-SHIRT**  
BODY WRAPPERS  
Style: WHITE #B400 or #M400



**WIDE ELASTIC BELT**  
Style: BLACK,  
Wide elastic



**TIGHTS**  
Style: BLACK,  
Nylon, footed



**PANTS (Contemporary)**  
Style: BLACK,  
Form-fitting



**FLAT SHOES**  
Style: BLACK,  
Split sole, canvas



**SOCKS (Contemporary)**  
Style: BLACK

# WHERE TO BUY

SF Dance Gear is located at 551 Hayes Street, San Francisco, CA, 94102. CBSF students may purchase items at the store or online at [sfdancegear.com](http://sfdancegear.com). They offer our students a 15% discount on dress code uniform items only.

Purchases can also be made online at Discount Dance Supply ([discountdance.com](http://discountdance.com)).

Rehearsal tutus are also available at [Tutu.com](http://Tutu.com)

Wide Black Elastic for Belts may be purchased from CBSF. Please see the Office to purchase elastic.



**DISCOUNT DANCE**

